Date: 14 September 2009

Maggie Catoe

MARICOPA COUNTY ASSESSOR'S OFFICE
SECURED MASTER DATA SET
USER INSTRUCTIONS

To use the *.dat files with an ArcGIS program without importing into a separate database program, such as Microsoft Access, copy the *.dat files from the CD to the desired destination and then rename the files changing the '.dat' extension to '.txt'. The columns on the files are separated by a pipe character, as listed in the file layout document(s). The field headings will not show up in your data unless you copy and paste the content of the st*****dat_Heading.txt file to the top of your *.txt file. The first field of 'PARCEL_NUMBER' is what you will use to link this data to the APN (Assessor Parcel Number) field of the corresponding parcel shapefile. Please note that the APN field is a text field, some of the APNs end with an alpha character. If the destination directory already has a file named 'schema.ini', please update this file to include the text file(s) you have just created, designating the pipe symbol as the deliminator. If the destination directory does not have a file named 'schema.ini', please copy this file from the CD to that directory. If you change the names of any of the included files, you must update the 'schema.ini' file to view the data in an ArcGIS program.

**Please note that if you choose to view the data in Microsoft Excel, depending on the version you have installed, this program may only open the first 65,536 records. Most of our data files go beyond that number.

Joining .dat files from Secured Master to Assessor Parcel .shp files

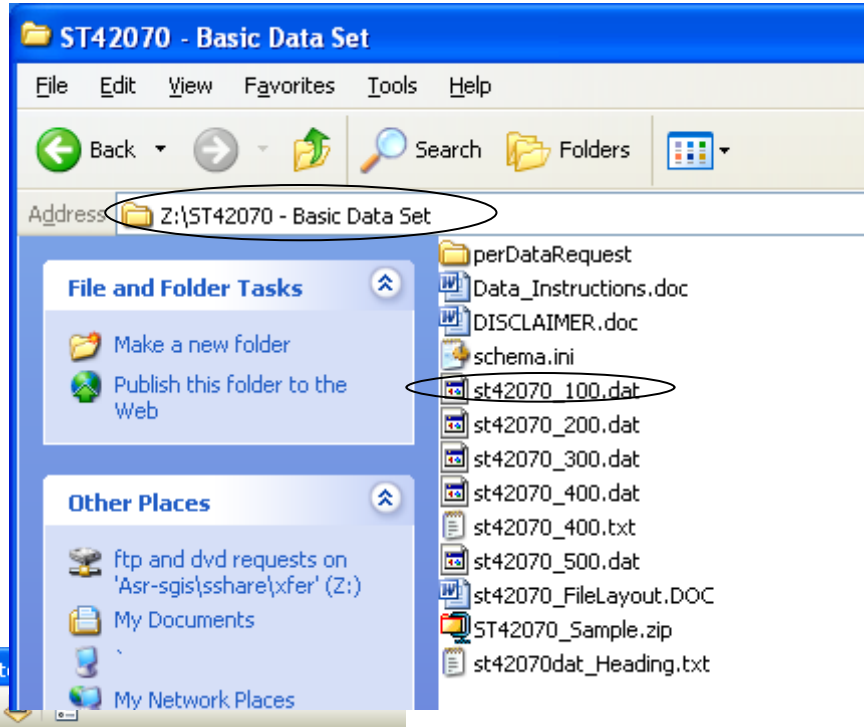

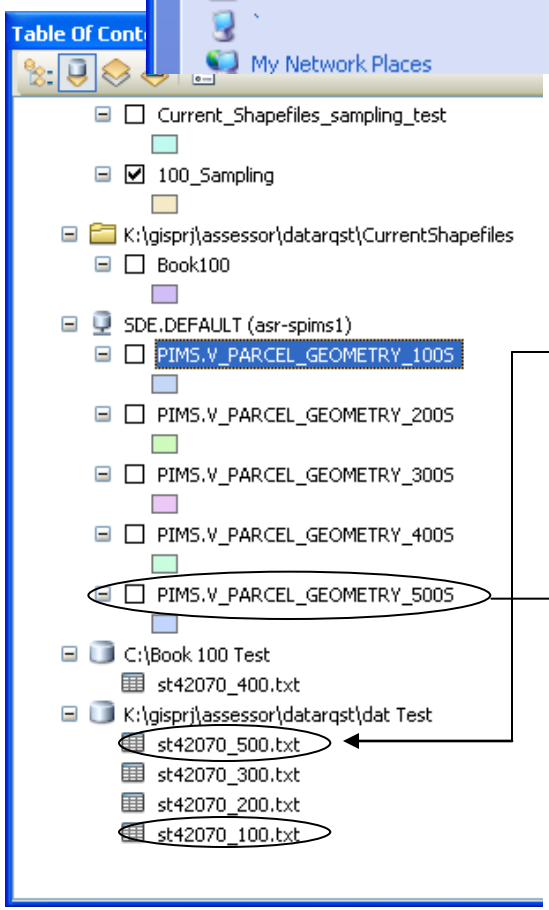

Go into the Z drive, ST42070 and save each .dat file you need as a .txt.

Then, add the .txt file to the .mxd and use it to join to the parcel geometry. You must first add the header to the top of the .txt file as shown on the following pages.

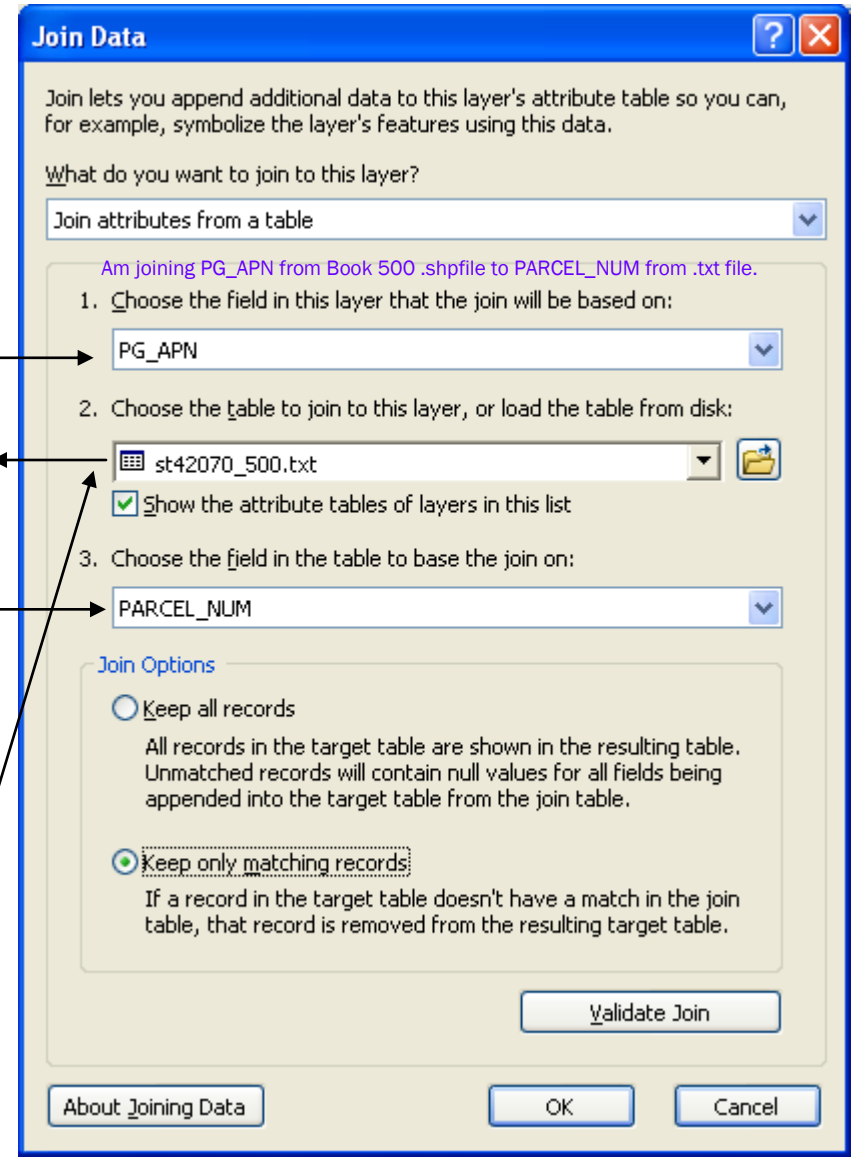

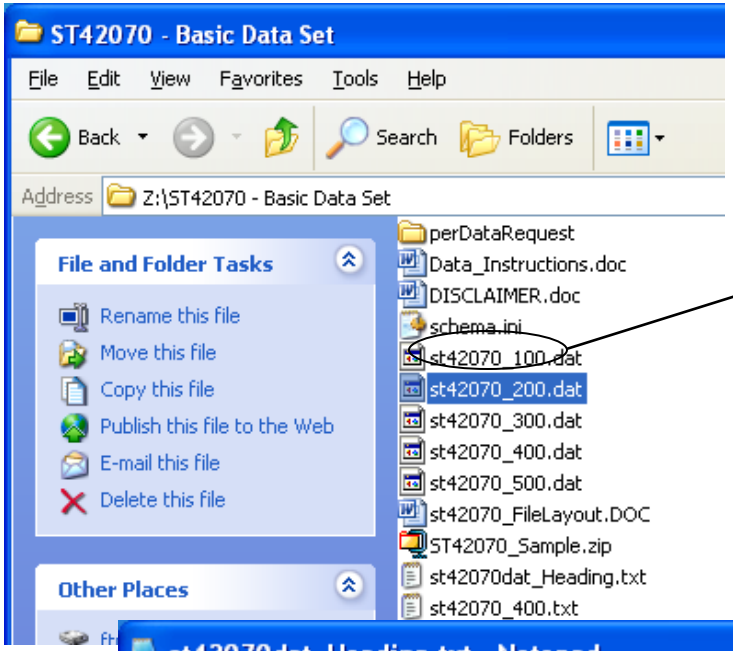

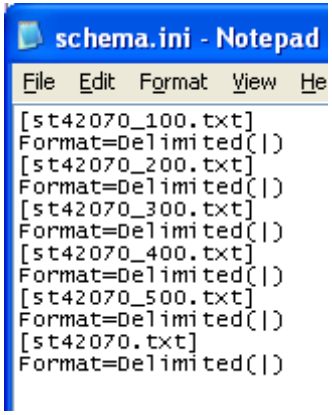

Schema needs to look like this!

Turn the Heading into a .txt file. Save it and then insert it at the very top of each Book .txt file as shown below!

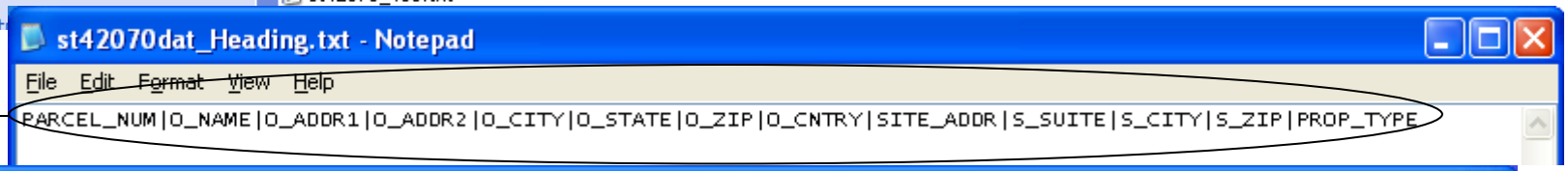

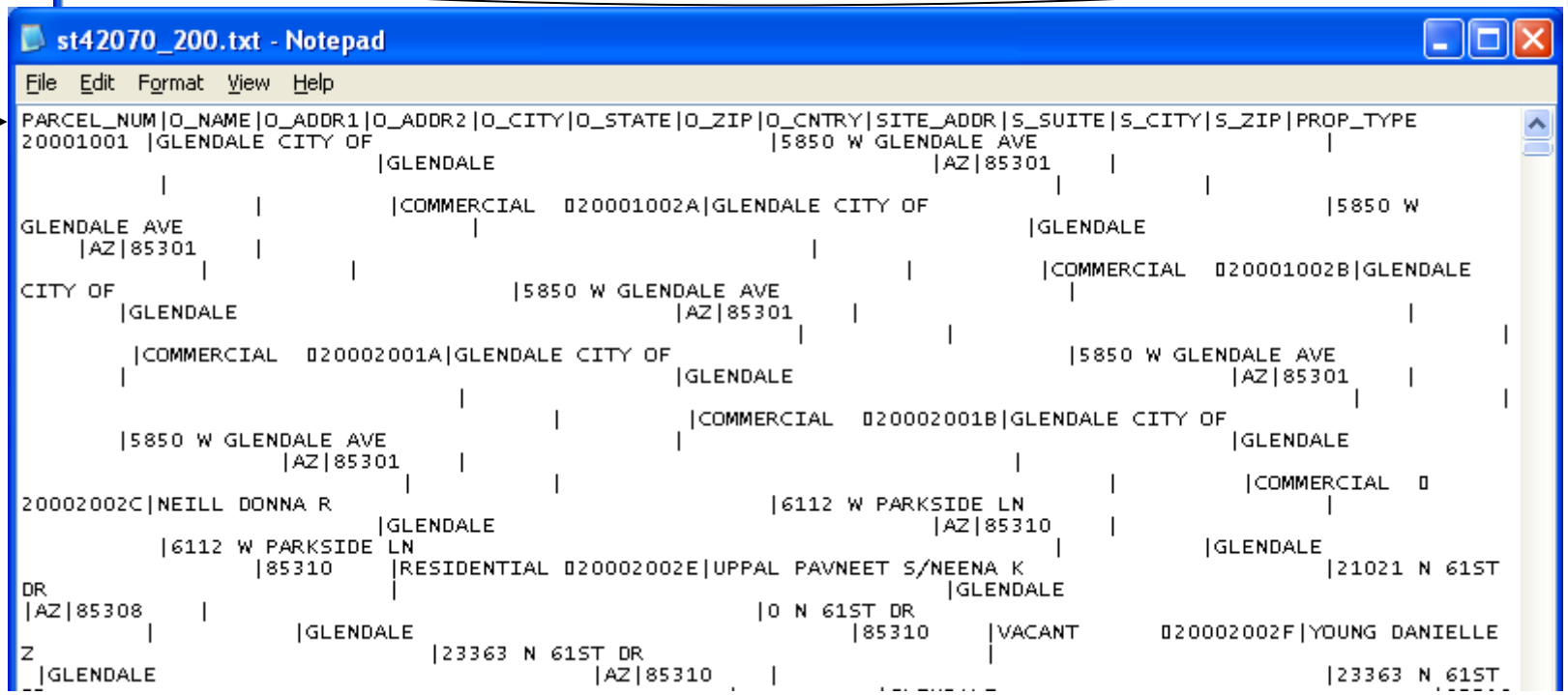

St42070dat_Heading.txt— This is what the top of your .txt files should look like.

PARCEL_NUM|O_NAME|O_ADDR1|O_ADDR2|O_CITY|O_STATE|O_ZIP|O_CNTRY|SITE_ADDR|S_SUITE|S_CITY|S_ZIP|PROP_TYPE

st42070_100.txt - Notepad

File Edit Format View Help

```
PARCEL_NUM|O_NAME|O_ADDR1|O_ADDR2|O_CITY|O_STATE|O_ZIP|O_CNTRY|SITE_ADDR|S_SUITE|S_CITY|S_ZIP|PROP_TYPE
10101001C|EL PASO NATURAL GAS COMPANY                    |PO BOX 4372                                |
            |HOUSTON                                    |TX|77210     |                                |
```

st42070_200.txt - Notepad

File Edit Format View Help

```
PARCEL_NUM|O_NAME|O_ADDR1|O_ADDR2|O_CITY|O_STATE|O_ZIP|O_CNTRY|SITE_ADDR|S_SUITE|S_CITY|S_ZIP|PROP_TYPE
20001001 |GLENDALE CITY OF                            |5850 W GLENDALE AVE                        |
                    |GLENDALE                                    |AZ|85301     |
```

schema.ini - Notepad

File Edit Format View Help

```
[st42070_100.txt]
Format=Delimited(|)
[st42070_200.txt]
Format=Delimited(|)
[st42070_300.txt]
Format=Delimited(|)
[st42070_400.txt]
Format=Delimited(|)
[st42070_500.txt]
Format=Delimited(|)
[st42070.txt]
Format=Delimited(|)
```

st42070dat_Heading.txt - Notepad

File Edit Format View Help

```
PARCEL_NUM|O_NAME|O_ADDR1|O_ADDR2|O_CITY|O_STATE|O_ZIP|O_CNTRY|SITE_ADDR|S_SUITE|S_CITY|S_ZIP|PROP_TYPE
```

File Edit Format View Help

```
PARCEL_NUM|O_NAME|O_ADDR1|O_ADDR2|O_CITY|O_STATE|O_ZIP|O_CNTRY|SITE_ADDR|S_SUITE|S_CITY|S_ZIP|PROP_TYPE
30001001A|PHOENIX CITY OF                                |251 W WASHINGTON ST  FL 3                |
                    |PHOENIX                                |AZ|85003    |
          |                                                                  |          |
                |         |COMMERCIAL  030001001C|METRO LAVEEN LLC/METRO BELLA VISTA LLC       |2390 E
CAMELBACK RD STE 320             |                                        |PHOENIX
    |AZ|85016    |                                        |
                |         |                                        |         |VACANT      030001002A|MCCLELLAN
RANCH INVESTMENTS LLC              |P O BOX 22217                          |
      |MESA                                  |AZ|852772217|                                          |
                                                          |         |                                          |
       |AG          030001003A|METRO LAVEEN LLC/METRO BELLA VISTA LLC       |2390 E CAMELBACK RD STE 320
      |                                      |PHOENIX                                |AZ|85016    |
                                |                                                                |          |
                                          |         |AG          030001004A|PHOENIX CITY OF
      |251 W WASHINGTON ST  FL 3                |                                |PHOENIX
                  |AZ|85003    |                                        |
                                |         |                                        |         |COMMERCIAL  0
30001004B|METRO LAVEEN LLC/METRO BELLA VISTA LLC       |2390 E CAMELBACK RD STE 320             |
                    |PHOENIX                                |AZ|85016    |
          |                                                                  |          |
                |         |VACANT      030001005M|PHOENIX CITY OF                                |251 W
WASHINGTON ST  FL 3                |                                        |PHOENIX
     |AZ|85003    |                                        |
                |         |                                        |         |COMMERCIAL  030001005P|PHOENIX
```

Secured Master data Set User Instructions AMD

If you try to do a join using the instructions on the first page of this document and you have difficulties, you may have to resort to the instructions on the following three pages.

That would include taking the .dat file from the Basic Data Set and converting it to an Excel 2000 version of Excel. The older version will handle more than the current Excel version of 65,000 records.

You should also type in a header file similar to that shown on the .dat file. This join is extremely finicky, so attention to detail is a must. The APN or (Parcel_Num) field MUST BE set as TEXT and the field width must be set exactly to fit a 9 character field, to accommodate an alpha character at the end. (See illustrations on Page 4)

Small File.xls [Compatibility Mode] - Microsoft Excel

Home | Insert | Page Layout | Formulas | Data | Review | View

Paste | Clipboard | Calibri 11 | Font | Alignment | Text | Number | Conditional Formatting | Format as Table | Cell Styles | Styles | Insert | Delete | Format | Cells | Sort & Filter | Find & Select | Editing

A22

	A	B	C	D	E	F	G	H	I	J	K
1	APN	O_NAME	O_ADDR1	O_ADDR2	O_CITY	O_STATE	O_ZIP	O_CNTRY	SITE_ADDR	S_SUITE	S_CI
2	10101001C	EL PASO NATURAL GAS COMPA	PO BOX 4372		HOUSTON	TX	77210				
3	10101002G	UNITED STATES BUREAU OF RE	201 N CENTRAL STE 210		PHOENIX	AZ	85073				
4	10101004L	HURLEY GRIFFIN R/ANDREW R/	134 E PALM LN		PHOENIX	AZ	85004				
5	10101004Q	HURLEY GRIFFIN R/ANDREW R/	134 E PALM LN		PHOENIX	AZ	85004				
6	10101007D	TOUSA HOMES INC	4000 HOLLYWOOD BLVD		HOLLYWO	FL	33021				
7	10101008A	CW ENGLUND CASHION LLC	PO BOX 250		CASHION	AZ	85329		11328 W BUCKEYE		AVON
8	10101009	AVONDALE CITY OF	525 N CENTRAL AVE		AVONDAL	AZ	85353				
9	10101010	AVONDALE CITY OF	525 N CENTRAL AVE		AVONDAL	AZ	85353		11350 W CIVIC CE		AVON
10	10101011	125 S AVONDALE LLC	8165 E INDIAN BEND RD		SCOTTSDA	AZ	85250		125 S AVONDALE		AVON
11	10101012	SUNDT CONSTRUCTION INC	PO BOX 26685		TUCSON	AZ	85726				
12	10101013	AVONDALE CITY OF	PO BOX 3		AVONDAL	AZ	853230003				
13	10101014	SUNDT CONSTRUCTION INC	PO BOX 26685		TUCSON	AZ	85726				
14	10101015	AVONDALE CITY OF	525 N CENTRAL AVE		AVONDAL	AZ	85353				
15	10101016	MARICOPA COUNTY OF	301 W JEFFERSON STE 9		PHOENIX	AZ	850032278				
16	10101017	MARICOPA COUNTY OF	301 W JEFFERSON 10TH		PHOENIX	AZ	85003				
17	10101018	SUNDT CONSTRUCTION INC	PO BOX 26685		TUCSON	AZ	85726				
18	10101019	NGUYEN AN K/NHAN	702 S 114TH LN		AVONDAL	AZ	85323		702 S 114TH LN		AVON
19	10101020	SILLIVAN LAURA M	706 S 114TH LN		AVONDAL	AZ	85323		706 S 114TH LN		AVON
20	10101021	BROWN JAVIER	PO BOX 1272		TUBA CITY	AZ	86045		710 S 114TH LN		AVON

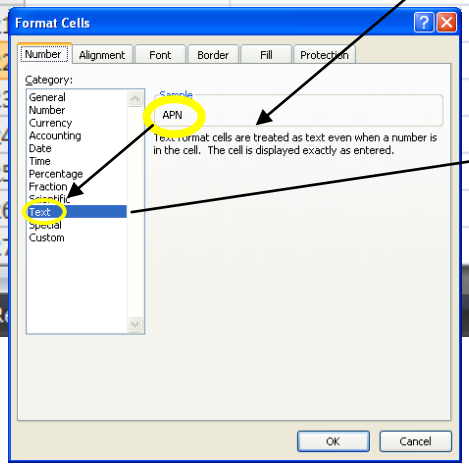

Apn column must be formatted as text. It will then keep the values exactly as shown, ie., recognizing both numbers and alpha characters.

Go to Data Page & click Text to Columns

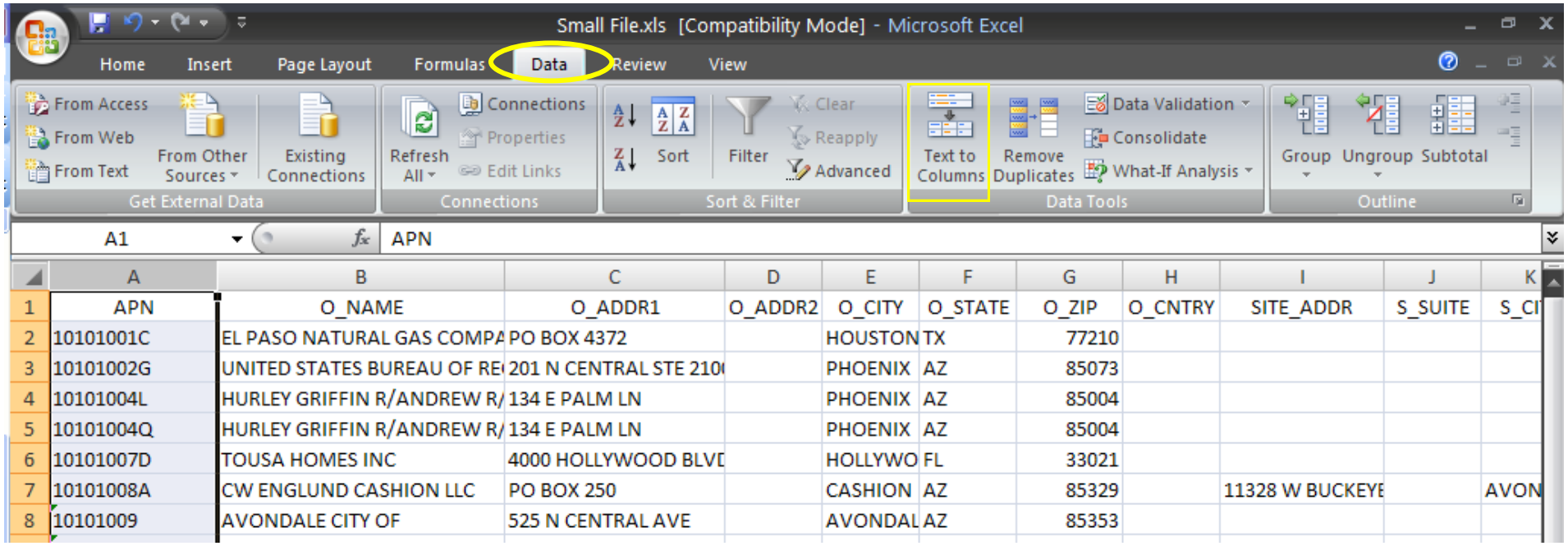

	A	B	C	D	E	F	G	H	I	J	K
1	APN	O_NAME	O_ADDR1	O_ADDR2	O_CITY	O_STATE	O_ZIP	O_CNTRY	SITE_ADDR	S_SUITE	S_CI
2	10101001C	EL PASO NATURAL GAS COMPA	PO BOX 4372		HOUSTON	TX	77210				
3	10101002G	UNITED STATES BUREAU OF RE	201 N CENTRAL STE 210		PHOENIX	AZ	85073				
4	10101004L	HURLEY GRIFFIN R/ANDREW R/	134 E PALM LN		PHOENIX	AZ	85004				
5	10101004Q	HURLEY GRIFFIN R/ANDREW R/	134 E PALM LN		PHOENIX	AZ	85004				
6	10101007D	TOUSA HOMES INC	4000 HOLLYWOOD BLVD		HOLLYWO	FL	33021				
7	10101008A	CW ENGLUND CASHION LLC	PO BOX 250		CASHION	AZ	85329		11328 W BUCKEYE		AVON
8	10101009	AVONDALE CITY OF	525 N CENTRAL AVE		AVONDAL	AZ	85353				

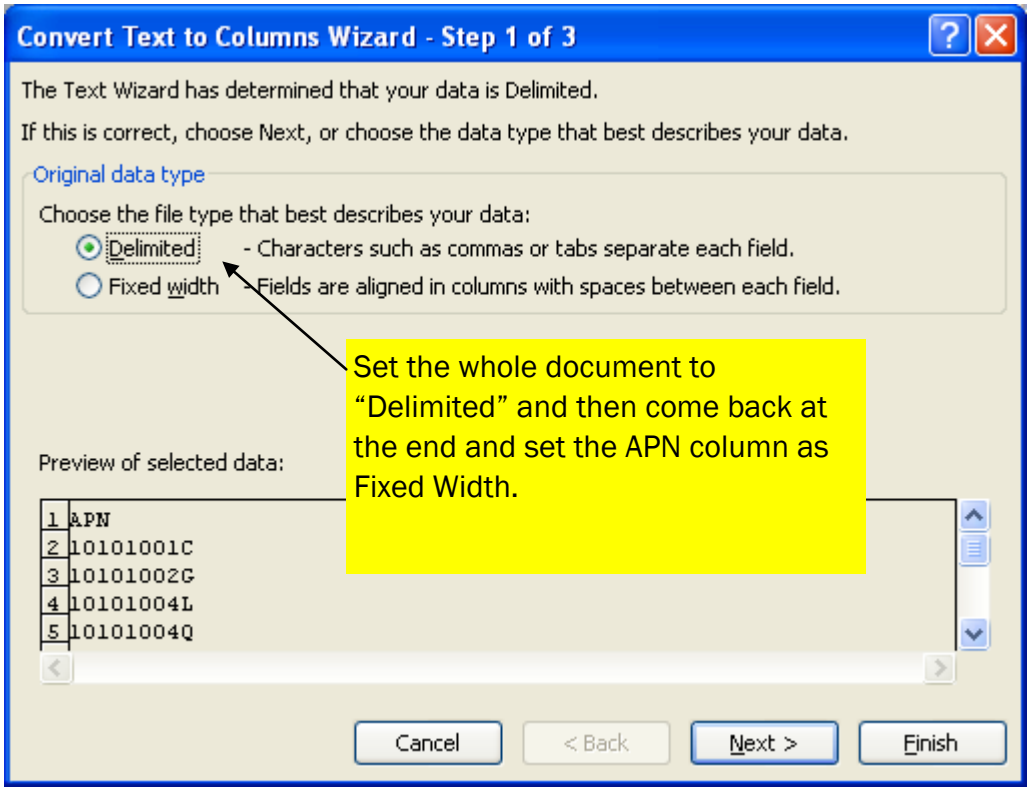

Set the whole document to "Delimited" and then come back at the end and set the APN column as Fixed Width.

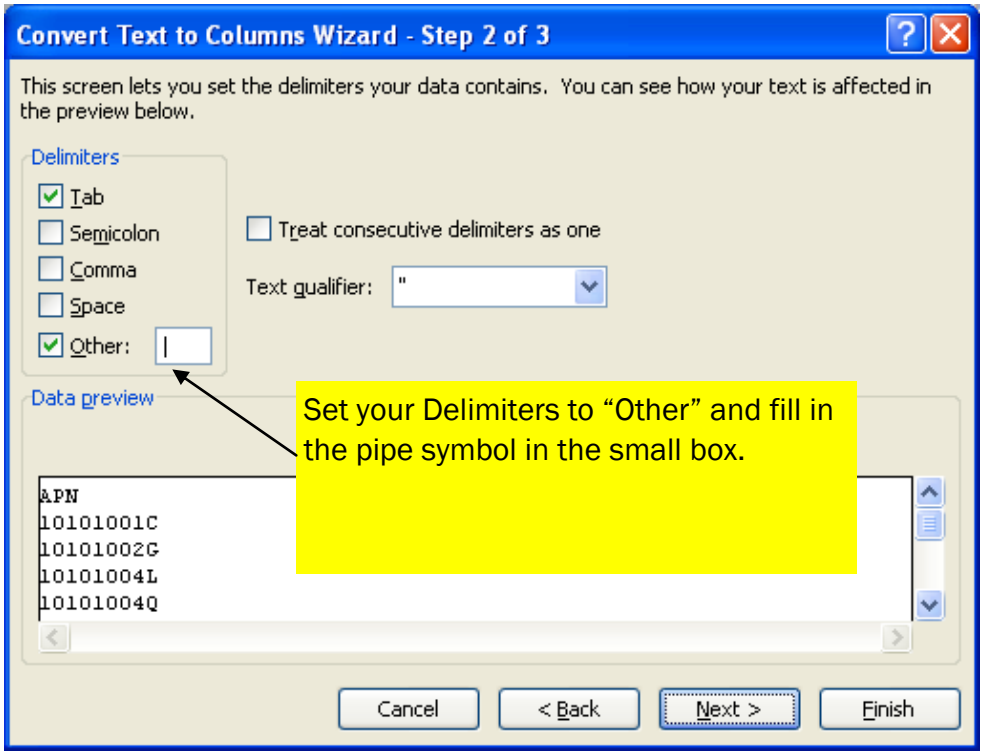

Set your Delimiters to "Other" and fill in the pipe symbol in the small box.

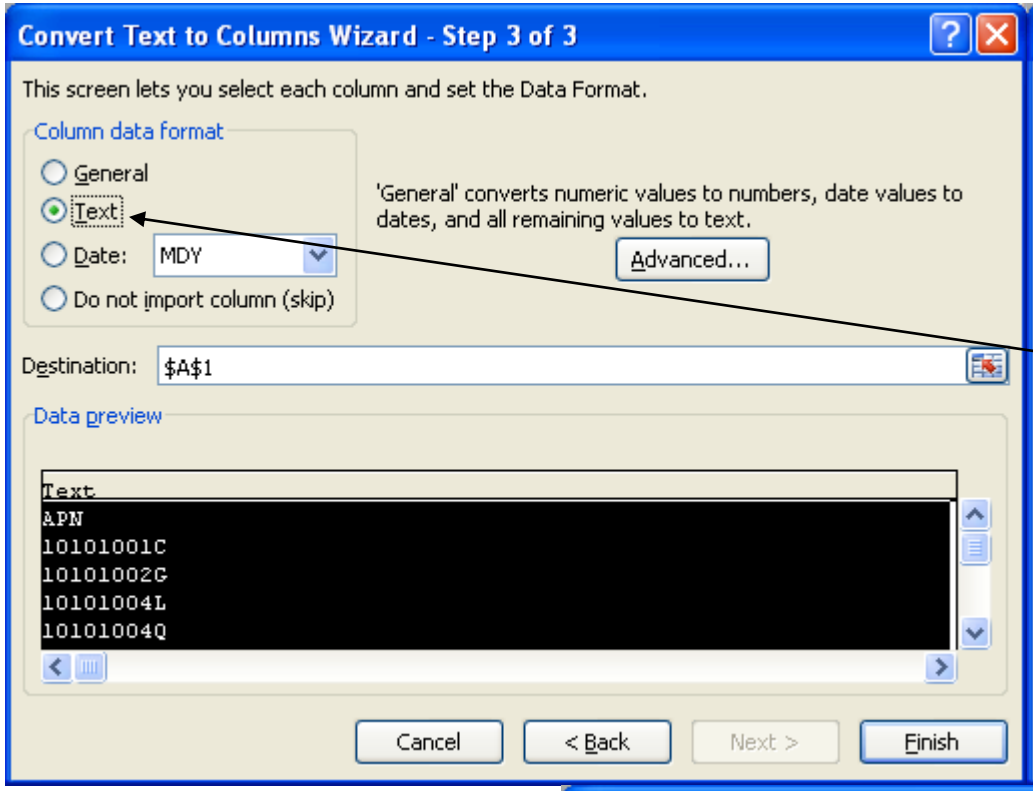

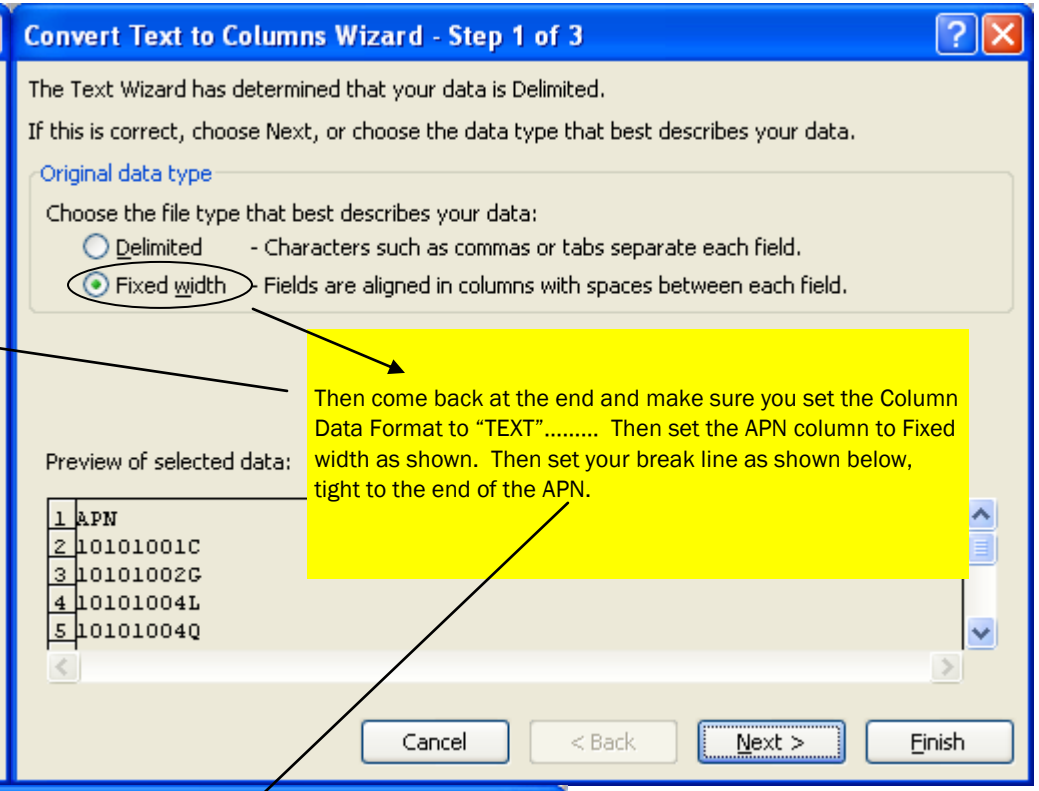

Then come back at the end and make sure you set the Column Data Format to "TEXT"..... Then set the APN column to Fixed width as shown. Then set your break line as shown below, tight to the end of the APN.

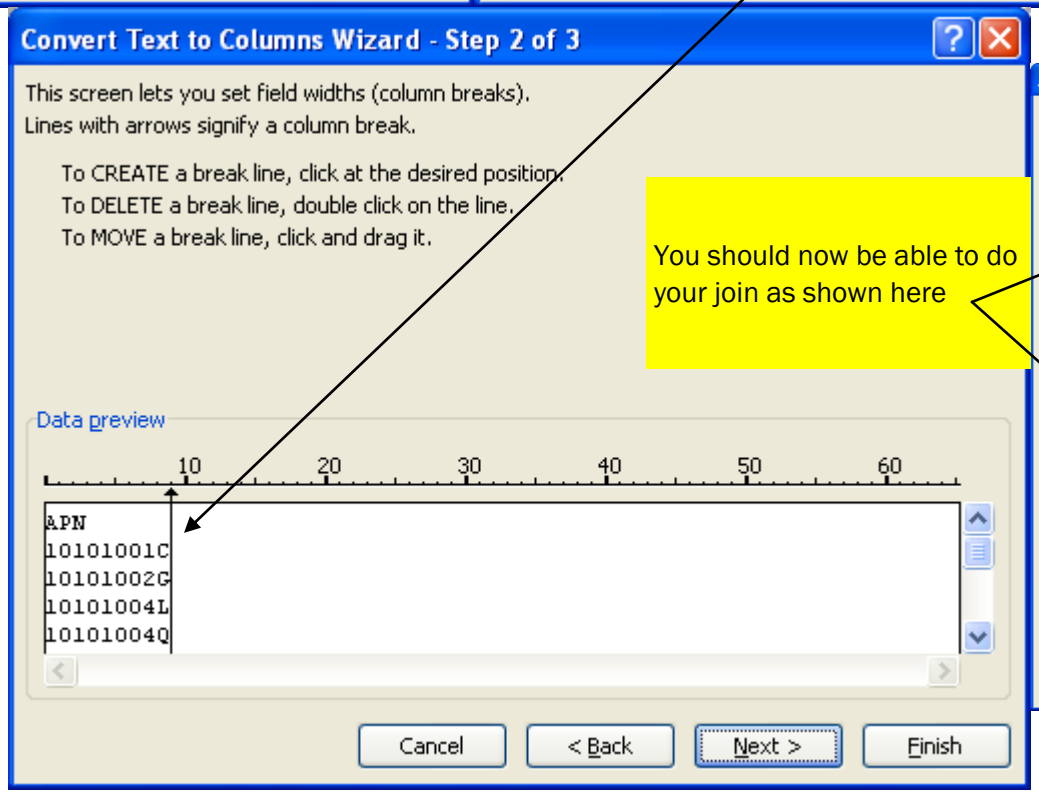
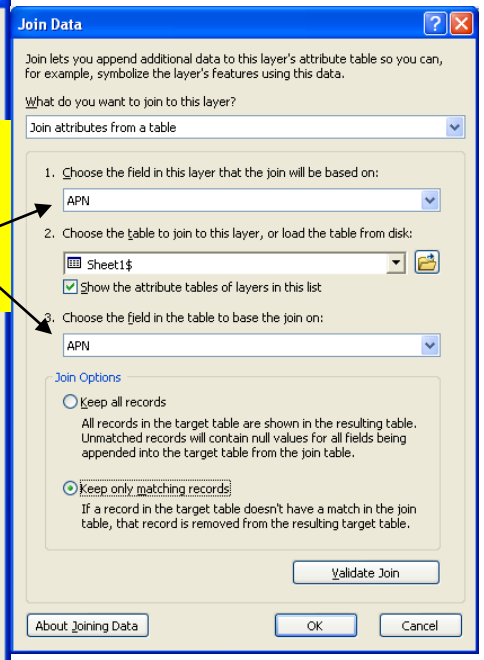
You should now be able to do your join as shown here